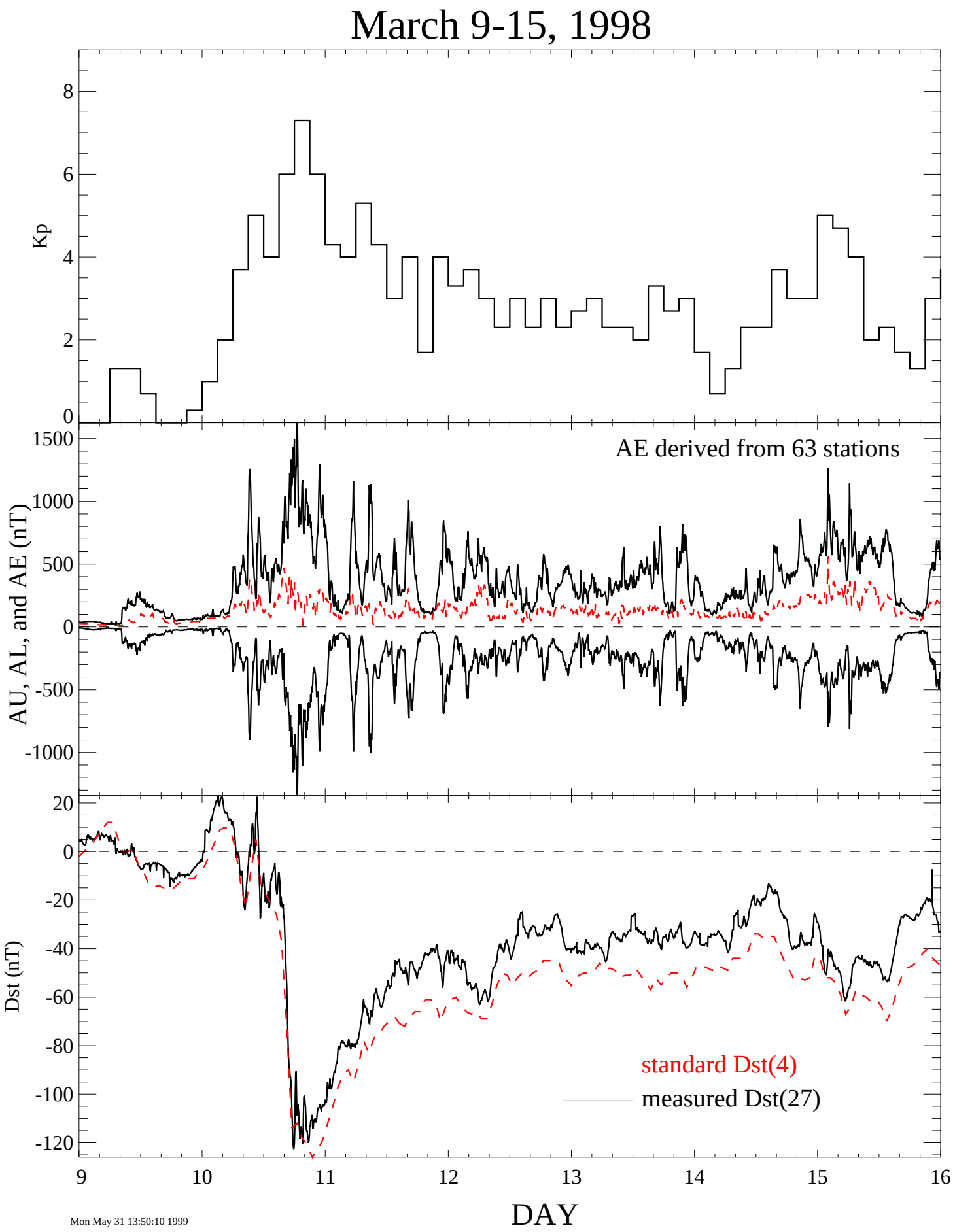
March 9-15, 1998
Kp
AE derived from 63 stations
AU, AL, and AE (nT)
Dst (nT)
standard Dst(4)
measured Dst(27)
DAY
Mon May 31 13:50:10 1999